



Identify the excellent item from given values of item discrimination.

Download More Quizzes Files From
VUAnswer.com

Select the correct option

- 0.19
- 0.24
- 0.38
- 0.50





A scoring tool that teachers use to assess student learning.

Download More Quizzes Files From
VUAnswer.com

Select the correct option

- | | | |
|----------------------------------|--------------|--|
| <input checked="" type="radio"/> | Rubric |  |
| <input type="radio"/> | Test | |
| <input type="radio"/> | Marking | |
| <input type="radio"/> | Test Scoring | |

Navigation buttons: Previous, Next, etc.



Which of the following term used to describe the performance levels in scoring rubric?

[Download More Quizzes Files From VUAnswer.com](#)

Select the correct option

<input type="radio"/>	Score
<input type="radio"/>	Criteria
<input checked="" type="radio"/>	Level of performance
<input type="radio"/>	Descriptors





Identify the acceptable item from given values of item discrimination.

Select the correct option

- 0.11
- 0.29
- 0.38
- 0.50

Download More Quizzes Files From
VUAnswer.com



Which type of test typically designed for norm-referenced interpretations?

[Download More Quizzes Files From VUAnswer.com](#)

Select the correct option

<input checked="" type="radio"/>	Standardized
<input type="radio"/>	Speed
<input type="radio"/>	Teacher made
<input type="radio"/>	Oral





A system of number or values assigned to work is known as:

[Download More Quizzes Files From VUAnswer.com](#)

Select the correct option

<input type="radio"/>	Score
<input type="radio"/>	Criteria
<input type="radio"/>	Level of performance
<input type="radio"/>	Descriptors

Submit Answer



Identify the acceptable item from given values of item discrimination.

[Download More Quizzes Files From VUAnswer.com](#)

Select the correct option

- 0.17
- 0.26
- 0.35
- 0.48

Question 1 of 10 (100%)



Progress: 1/10 (10%)

Time: 10:58:10 AM, 23 February 2021

Question # 10 of 10 (Start time: 10:58 U1 PM, 23 February 2021)

Total

Descriptors are _____

[Download More Quizzes Files From VUAnswer.com](#)

Select the correct option

- Detailed descriptions for each level of performance 
- Adjectives to describe the performance levels
- A system of number or values assigned to a work
- All of the above

[Click to Show Answer & Move to Next Question](#)



A description of specific tasks that the student can perform

_____.

[Download More Quizzes Files From VUAnswer.com](#)

Select the correct option

- Norm referenced interpretation
- Criterion referenced interpretation 
- Classical test theory
- Item response modeling

Click to Load Answer & Show to Next Question



WhatsApp

438 messages from 13 chats

quiz.vu.edu.pk/QuizQue

15



BC200205031: TARIQ HUSSAIN

Time Left 88 sec(s)

EDU431:Quiz 3

Quiz Start Time: 10:26 PM, 23 February 2021

Question # 8 of 10 (Start time: 10:34:19 PM, 23 February 2021)

Total Marks: 1

A set of criteria that provides an interpretation of the stated objectives (performance, behavior, quality).

[Download More Quizzes Files From VUAnswer.com](#)

Select the correct option

- Test
- Rubric
- Marking
- Test Scoring

Wishes from Quizizz. More is more. Quizizz.





The detail of each level of performance in scoring rubric is known as:

Download More Quizzes Files From VUAnswer.com

Select the correct option

- Score
- Criteria
- Definition
- Descriptors





quiz.vu.edu.pk/QuizQue

15



BC200205031: TARIQ HUSSAIN

Time Left 76 sec(s)

EDU431:Quiz 3

Quiz Start Time: 10:26 PM, 23 February 2021

Question # 6 of 10 (Start time: 10:31:11 PM, 23 February 2021)

Total Marks: 1

Which of the following is helpful for more consistent scoring across students and grades?

[Download More Quizzes Files From VUAnswer.com](#)

Select the correct option

- Criterion scoring
- Holistic rubric
- Analytic rubric
- Partial scoring





quiz.vu.edu.pk/QuizQue

15



BC200205031: TARIQ HUSSAIN

Time Left 89 sec(s)

EDU431:Quiz 3

Quiz Start Time: 10:26 PM, 23 February 2021

Question # 5 of 10 (Start time: 10:30:29 PM, 23 February 2021)

Total Marks: 1

To give an answer or make a judgment about something without being sure of all the facts is called:

[Download More Quizzes Files From VUAnswer.com](#)

Select the correct option

<input type="radio"/>	Option
<input checked="" type="radio"/>	Guess
<input type="radio"/>	Answer
<input type="radio"/>	Notation

© 2021 VU Answer. All Rights Reserved.





Identify the good item from given values of item discrimination.

[Download More Quizzes Files From VUAnswer.com](#)

Select the correct option

- 0.17
- 0.26
- 0.35
- 0.48

Question preview from your settings





quiz.vu.edu.pk/QuizQues

15



BC200205031: TARIQ HUSSAIN

Time Left 89 sec(s)

EDU431:Quiz 3

Quiz Start Time: 10:26 PM, 23 February 2021

Question # 3 of 10 (Start time: 10:28:14 PM, 23 February 2021)

Total Marks:

Which interpretation of test results is most meaningful when test designed to measure a set of clearly stated learning tasks?

Select the correct option

- Norm-reference
- Holistic
- Analytic
- Criterion referenced



Click to see previous / next question





WhatsApp

438 messages from 13 chats

quiz.vu.edu.pk/QuizQue

15



BC200205031: TARIQ HUSSAIN

Time Left 86 sec(s)

EDU431:Quiz 3

Quiz Start Time: 10:26 PM, 23 February 2021

Question # 2 of 10 (Start time: 10:27:35 PM, 23 February 2021)

Total Marks: 1

Which of the following is appropriate to measure student's abilities to synthesize when no definite answer can be pre-specified?

Download More Quizzes Files From
VUAnswer.com

Select the correct option

- Criterion scoring
- Holistic rubric
- Analytic rubric
- Partial scoring

Question # 2 of 10 (Start time: 10:27:35 PM, 23 February 2021)





Scoring of essay items is a _____.

Select the correct option

- Easy task
- Time consuming
- Manageable
- All of the above

Click on the correct answer to mark the question



Question # 10 of 10 (Start time: 10:13:00 PM, 23 February 2021)

Which type of test is typically designed for norm-referenced interpretations?

Select the correct option

<input type="radio"/>	Standardized
<input type="radio"/>	Speed
<input type="radio"/>	Teacher made
<input type="radio"/>	Oral



Question # 7 of 10 (Start time: 10:11:16 PM, 23 February 2021)

Feature, trait or dimension to be measured is decided in the _____ element of rubric

Select the correct option

<input type="radio"/>	Score
<input type="radio"/>	Criteria 
<input type="radio"/>	Levels of performance
<input type="radio"/>	Descriptors

Which of the following is not a basic step to design rubric?

Download More Quizzes Files From
VUAnswer.com

Select the correct option

<input type="radio"/>	Identify a learning goal.
<input type="radio"/>	Give hints to a student directly
<input type="radio"/>	Choose outcomes that may be measured.
<input type="radio"/>	Develop or adapt an existing rubric.

Question # 4 of 10 (**Start time: 10:09:40 PM, 23 February 2021**)

Identify the good item from given values of item discrimination.

Download More Quizzes Files From
VUAnswer.com

Select the correct option

<input type="radio"/>	0.12
<input type="radio"/>	0.21
<input type="radio"/>	0.31
<input type="radio"/>	0.41



Guessing parameter can be measured in:

Select the correct option

- IRT 
- CCT
- NRT
- CRT

Click on the correct answer to mark it as correct.



Zero in raw score indicates:

Select the correct option

- Absence of trait
- No absence of trait
[Download More Quizzes Files From VUAnswer.com](#)
- No trait
- No ability

Click on the arrow to Move to Next Question

Following are the decisions made on the basis of high stake testing EXCEPT:

Select the correct option

- Promotion to next grade
- Measure learning progress during session
- Evaluation of school performance
- Awarding of diploma or degree

Click to View Answer & Move to Next Question

"Types 40 words per minute without error" is an example of

select the correct option

Norm referenced interpretation



Criterion referenced interpretation



Classical test theory



Item response modeling





Question # 4 of 10 (Start time: 09:45:10 PM, 23 February 2021)

Which of the following is helpful for more consistent scoring across students and grades?

Select the correct option

- Criterion scoring
- Holistic rubric
- Analytic rubric
- Partial scoring



Click to Show Answer & Move to Next



Question #3 of 10 (Start time: 09:14:36 PM, 23 February 2021)

7/4

Identify the poor item from given values of item discrimination.

Download More Quizzes Files From
VUAnswer.com

Select the correct option

- | | |
|----------------------------------|------|
| <input checked="" type="radio"/> | 0.17 |
| <input type="radio"/> | 0.26 |
| <input type="radio"/> | 0.35 |
| <input type="radio"/> | 0.48 |

Click to Show Answer & Move to Next Question



There are _____ main types of rubric.

Select the correct option

- Two 
- Three
- Four
- Five

[Click to Show Answer & Move to Next Question](#)



Basic purpose of _____ is to help student learning | giving information to students and parents

Select the correct option

<input checked="" type="radio"/>	Reporting	
<input type="radio"/>	Informing	
<input type="radio"/>	Judging	
<input type="radio"/>	Interpreting	

Click to View Answer & Move to Next Question

Download More Quizzes Files From
VUAnswer.com

A tool used to interpret and grade students' work against criteria and standards.

Download More Quizzes Files From
VUAnswer.com

Select the correct option

- Rubric
- Test
- Marking
- Marking

Click here to view all answers and questions

Zero in raw score indicates:

Select the correct option

Absence of trait



No absence of trait



No trait



No ability



Question # 7 of 18 (Start time: 09:37:05 PM, 23 February 2021)

Total Marks

Which interpretation of test results is most meaningful when test designed to measure a set of clearly stated learning tasks?

Select the correct option

- | | | |
|-----------------------|----------------------|--|
| <input type="radio"/> | Norm-reference | |
| <input type="radio"/> | Holistic | |
| <input type="radio"/> | Analytic | |
| <input type="radio"/> | Criterion referenced |  |

© 2021 Pearson Education, Inc. All rights reserved.

Download More Quizzes Files From
VUAnswer.com

Question # 4 of 10 (Start time: 09:34:00 PM, 23 February 2021)

Total Marks:

Test that measure learning outcomes of students is called:

Select the correct option

 Aptitude test speed test Achievement test Diagnostic test[Click here for more information](#)

Question # 5 of 10 (Start time: 09:13:30 PM, 23 February 2021)

Which interpretation of test results is most meaningful when test designed to measure a set of clearly stated learning tasks?

Select the correct option

<input type="radio"/>	Norm-reference
<input type="radio"/>	Holistic
<input type="radio"/>	Analytic
<input type="radio"/>	Criterion referenced

Question # 4 of 10 (Start time: 09:12:44 PM, 23 F

Advantages of holistic rubric involves _____

Select the correct option

<input checked="" type="radio"/>	Quick scoring
<input type="radio"/>	Detailed feedback
<input type="radio"/>	Scoring more consistent across students and gra
<input type="radio"/>	All of the above

Download More Quizzes Files From
VUAnswer.com

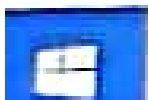

Type here to search



quiz.vu.edu.pk/QuizQue



BC200202809: GHAZALA HAFEEZ

Time Left

EDU431:Quiz 3

Quiz Start Time: 08:41 PM, 23 Fe

Question # 7 of 10 (Start time: 08:45:04 PM, 23 February 2021)

T

Holistic rubric are good for evaluating _____.

Select the correct option

- A single person test
- Overall performance on a task
- Specific performance on a test
- None of the above

© 2021 VU. All rights reserved. | Terms & Conditions





quiz.vu.edu.pk/QuizQue



BC200202809: GHAZALA HAFEEZ

Time Left 90 sec(s)

EDU431:Quiz 3

Quiz Start Time: 08:41 PM, 23 February 2021

Question # 6 of 10 (Start time: 08:44:42 PM, 23 February 2021)

Total Marks: 1

Which type of test is mostly used in survey test batteries?

Download More Quizzes Files From
VUAnswer.com

Select the correct option

- Standardized achievement 
- Teacher made
- Academic achievement
- Quality

Submit your answer





quiz.vu.edu.pk/QuizQue

1



BC200202809: GHAZALA HAFEEZ

Time Left 89 sec(s)

EDU431:Quiz 3

Quiz Start Time: 08:41 PM, 23 February 2021

Question # 4 of 10 (Start time: 08:43:31 PM, 23 February 2021)

Total Marks: 1

A rubric is _____

Select the correct option

- Used for assessing a particular type of work or performance 
- Test used to assess student achievement at de end
- Used to compare student scores to one another
- Used for assessing student while giving instruction

Submit your answer





quiz.vu.edu.pk/QuizQue

1



BC200202809: GHAZALA HAFEEZ

Time Left 90 sec(s)

EDU431:Quiz 3

Quiz Start Time: 08:41 PM, 23 February 2021

Question # 2 of 10 (Start time: 08:42:22 PM, 23 February 2021)

Total Marks: 1

A tool used to interpret and grade students' work against criteria and standards.

[Download More Quizzes Files From VUAnswer.com](#)

Select the correct option

- Rubric
- Test
- Marking
- Marking



Copyright © All Rights Reserved. VUAnswer.com



Question # 9 of 10 (Start time: 07:44:57 PM, 23 February 2021)

Psychometric properties of items are measured for:

Select the correct option

- | | |
|-----------------------|-------------------|
| <input type="radio"/> | Teacher made test |
| <input type="radio"/> | Classroom test |
| <input type="radio"/> | Session test |
| <input type="radio"/> | High stake test |
- 

Mrk_Fall 2020_PS....docx

Handout File_EDU....pdf

Handout File_EDU....pdf
Failed



The higher the discrimination index, the test item can discriminate better between students with higher test scores and those with lower test scores.

- D: 0.0 – 0.19 – poor item – to be Revised;
- D: 0.2 – 0.29 – acceptable;
- D: 0.3 – 0.39 – good;

© Copyright Virtual University of Pakistan

124

[Download More Quizzes Files From](#)
[VUAnswer.com](#)

Test Development and Evaluation-EDU431

VU

- D: >0.4 – excellent